The United Nations 2030 Agenda decoded: It's a blueprint for the global enslavement of humanity under the boot of corporate masters

[Translate]

Friday, September 04, 2015
by Mike Adams, the Health Ranger

(NaturalNews) This week, Michael Snyder published an important article entitled The 2030 Agenda: This Month The UN Launches A Blueprint For A New World Order With The Help Of The Pope.

That article references this UN "2030 Agenda" document that pushes a blueprint for so-called "sustainable development" around the world.

This document describes nothing less than a **global government takeover of every nation across the planet**. The "goals" of this document are nothing more than code words for a corporate-government fascist agenda that will imprison humanity in a devastating cycle of poverty while enriching the world's most powerful globalist corporations like Monsanto and DuPont.

In the interests of helping wake up humanity, I've decided to **translate the 17 points of this 2030 agenda** so that readers everywhere can understand what this document is really calling for. To perform this translation, you have to understand how globalists disguise their monopolistic agendas in "feel good" language.

Here's the point-by-point translation. Notice carefully that **nowhere does this document state that "achieving human freedom" is one of its goals**. Nor does it explain HOW these goals are to be achieved. As you'll see here, every single point in this UN agenda is to be achieved through **centralized government control and totalitarian mandates** that resemble communism.

Translation of the UN's "2030 Agenda blueprint for globalist government" (controlled by corporate interests)

Goal 1) End poverty in all its forms everywhere

Translation: Put everyone on government welfare, food stamps, housing subsidies and handouts that make them obedient slaves to global government. Never allow people upward mobility to help themselves. Instead, teach mass victimization and obedience to a government that provides monthly "allowance" money for basic essentials like food and medicine. Label it "ending poverty."

Goal 2) End hunger, achieve food security and improved nutrition and promote sustainable agriculture

Translation: Invade the entire planet with GMOs and Monsanto's patented seeds while increasing the use of deadly herbicides under the false claim of "increased output" of food crops. Engineer genetically modified plants to boost specific vitamin chemicals while having no idea of the long-term consequences of genetic pollution or cross-species genetic experiments carried out openly in a fragile ecosystem.

Subscribe to receive new blogposts

Your email:

Enter email address...

Subscribe Unsubscribe

Contact Us!

DONATE TO GLOBAL POSSIBILITIES

RECENT POSTS

- COVID Jab Spike Remains in Body, Affects DNA: 1 Holistic Way to Repair DNA and Reduce Spike Damage

PURCHASE – ANGELS UNAWARES

ANGELS UNAWARES AWARDED OUTSTANDING BOOK OF THE YEAR – MOST ORIGINAL CONCEPT FOR 2019 BY INDEPENDENT PUBLISHER BOOK AWARDS!

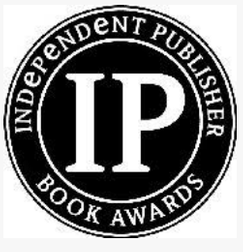

Neuropathy Tingling Solved

Neuropathy & Nerve Damage? Do This Immediately (Watch)

Goal 3) Ensure healthy lives and promote well-being for all at all ages

Translation: Mandate 100+ vaccines for all children and adults at gunpoint, threatening parents with arrest and imprisonment if they refuse to cooperate. Push heavy medication use on children and teens while rolling out "screening" programs. Call mass medication "prevention" programs and claim they improve the health of citizens.

Goal 4) Ensure inclusive and equitable quality education and promote lifelong learning opportunities for all

Translation: Push a false history and a dumbed-down education under "Common Core" education standards that produce obedient workers rather than independent thinkers. Never let people learn real history, or else they might realize they don't want to repeat it.

Goal 5) Achieve gender equality and empower all women and girls

Translation: Criminalize Christianity, marginalize heterosexuality, demonize males and promote the LGBT agenda everywhere. The real goal is never "equality" but rather the marginalization and shaming of anyone who expresses any male characteristics whatsoever. The ultimate goal is to feminize society, creating widespread acceptance of "gentle obedience" along with the self-weakening ideas of communal property and "sharing" everything. Because only male energy has the strength to rise up against oppression and fight for human rights, the suppression of male energy is key to keeping the population in a state of eternal acquiescence.

Goal 6) Ensure availability and sustainable management of water and sanitation for all

Translation: Allow powerful corporations to seize control of the world's water supplies and charge monopoly prices to "build new water delivery infrastructure" that "ensures availability."

Goal 7) Ensure access to affordable, reliable, sustainable and modern energy for all

Translation: Penalize coal, gas and oil while pushing doomed-to-fail "green" energy subsidies to brain-dead startups headed by friends of the White House who all go bankrupt in five years or less. The green startups make for impressive speeches and media coverage, but because these companies are led by corrupt idiots rather than capable entrepreneurs, they always go broke. (And the media hopes you don't remember all the fanfare surrounding their original launch.)

Goal 8) Promote sustained, inclusive and sustainable economic growth, full and productive employment and decent work for all

Translation: Regulate small business out of existence with government-mandated minimum wages that bankrupt entire sectors of the economy. Force employers to meet hiring quotas of LGBT workers while mandating wage tiers under a centrally planned work economy dictated by the government. Destroy free market economics and deny permits and licenses to those companies that don't obey government dictates.

Goal 9) Build resilient infrastructure, promote inclusive and sustainable industrialization and foster innovation

Translation: Put nations into extreme debt with the World Bank, spending debt money to hire corrupt American corporations to build large-scale infrastructure projects that trap developing nations in an endless spiral of debt. See the book *Confessions of an Economic Hit Man* by John Perkins to understand the details of how this scheme has been repeated countless times over the last several decades.

Goal 10) Reduce inequality within and among countries

Translation: Punish the rich, the entrepreneurs and the innovators, confiscating nearly all gains by those who choose to work and excel. Redistribute the confiscated wealth to the masses of non-working human parasites that feed off a productive economy while contributing nothing to it… all while screaming about "equality!"

Goal 11) Make cities and human settlements inclusive, safe, resilient and sustainable

Translation: Ban all gun ownership by private citizens, concentrating guns into the hands of obedient government enforcers who rule over an unarmed, enslaved class of impoverished workers. Criminalize living in most rural areas by instituting *Hunger Games*-style "protected areas" which the government will claim are owned by "the People" even though no people are allowed to live there. Force all humans into densely packed, tightly controlled cities where they are under 24/7 surveillance and subject to easy manipulation by government.

Goal 12) Ensure sustainable consumption and production patterns

Translation: Begin levying punitive taxes on the consumption of fossil fuels and electricity, forcing people to live under conditions of worsening standards of living that increasingly resemble Third World conditions. Use social influence campaigns in TV, movies and social media to shame people who use gasoline, water or electricity, establishing a social construct of ninnies and tattlers who rat out their neighbors in exchange for food credit rewards.

Goal 13) Take urgent action to combat climate change and its impacts

Translation: Set energy consumption quotas on each human being and start punishing or even criminalizing "lifestyle decisions" that exceed energy usage limits set by governments. Institute total surveillance of individuals in order to track and calculate their energy consumption. Penalize private vehicle ownership and force the masses onto public transit, where TSA grunts and facial recognition cameras can monitor and record the movement of every person in society, like a scene ripped right out of *Minority Report*.

Goal 14) Conserve and sustainably use the oceans, seas and marine resources for sustainable development

Translation: Ban most ocean fishing, plunging the food supply into an extreme shortage and causing runaway food price inflation that puts even more people into economic desperation. Criminalize the operation of private fishing vessels and place all ocean fishing operations under the control of government central planning. Only allow favored corporations to conduct ocean fishing operations (and make this decision based entirely on which corporations give the most campaign contributions to corrupt lawmakers).

Goal 15) Protect, restore and promote sustainable use of terrestrial ecosystems, sustainably manage forests, combat desertification, and halt and reverse land degradation and halt biodiversity loss

Translation: Roll out Agenda 21 and force humans off the land and into controlled cities. Criminalize private land ownership, including ranches and agricultural tracts. Tightly control all agriculture through a corporate-corrupted government bureaucracy whose policies are determined almost entirely by Monsanto while being rubber-stamped by the USDA. Ban woodstoves, rainwater collection and home gardening in order to criminalize self-reliance and force total dependence on government.

Goal 16) Promote peaceful and inclusive societies for sustainable development, provide access to justice for all and build effective, accountable and inclusive institutions at all levels

Nerve Damage

Learn More >

ARCHIVES

- June 2022
- May 2022
- April 2022
- February 2022
- January 2022
- December 2021
- November 2021
- October 2021
- September 2021
- August 2021
- July 2021
- June 2021
- May 2021
- April 2021
- March 2021
- February 2021
- January 2021
- December 2020
- October 2020
- September 2020
- August 2020
- July 2020
- June 2020
- May 2020
- April 2020
- March 2020
- February 2020
- January 2020
- December 2019
- November 2019
- October 2019
- September 2019
- August 2019
- July 2019
- June 2019
- May 2019
- April 2019
- March 2019
- February 2019
- January 2019
- December 2018
- November 2018
- October 2018
- September 2018
- August 2018
- July 2018
- June 2018
- May 2018
- April 2018
- March 2018
- February 2018
- January 2018
- December 2017
- November 2017
- October 2017
- September 2017
- August 2017
- July 2017
- June 2017
- May 2017
- April 2017
- March 2017

Translation: Grant legal immunity to illegal aliens and "protected" minority groups, which will be free to engage in any illegal activity — including openly calling for the mass murder of police officers — because they are the new *protected class* in society. "Inclusive institutions" means granting favorable tax structures and government grants to corporations that hire LGBT workers or whatever groups are currently in favor with the central planners in government. Use the IRS and other federal agencies to selectively punish unfavorable groups with punitive audits and regulatory harassment, all while ignoring the criminal activities of favored corporations that are friends of the political elite.

Goal 17) Strengthen the means of implementation and revitalize the global partnership for sustainable development

Translation: Enact global trade mandates that override national laws while granting unrestricted imperialism powers to companies like Monsanto, Dow Chemical, RJ Reynolds, Coca-Cola and Merck. Pass global trade pacts that bypass a nation's lawmakers and override intellectual property laws to make sure the world's most powerful corporations maintain total monopolies over drugs, seeds, chemicals and technology. Nullify national laws and demand total global obedience to trade agreements authored by powerful corporations and rubber-stamped by the UN.

Total enslavement of the planet by 2030

As the UN document says, "We commit ourselves to working tirelessly for the full implementation of this Agenda by 2030."

If you read the full document and can read beyond the fluffery and public relations phrases, you'll quickly realize that **this UN agenda is going to be forced upon all the citizens of the world through the invocation of government coercion**. Nowhere does this document state that the rights of the individual will be protected. Nor does it even acknowledge the existence of human rights granted to individuals by the Creator. Even the so-called "Universal Declaration of Human Rights" utterly denies individuals the right to self defense, the right to medical choice and the right to parental control over their own children.

The UN is planning nothing less than a **global government tyranny** that enslaves all of humanity while calling the scheme "sustainable development" and "equality."

1984 has finally arrived. And of course it's all being rolled out under the fraudulent label of "progress."

How much money can a solar roof save you in California?

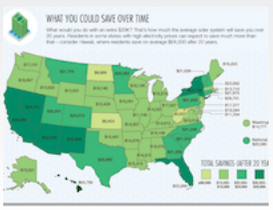

Profit from your roof space: find local deals on solar in your area, eliminate your power bill.

92405

Calculate My Savings!

Related Posts

COVID Jab Spike Remains in Body, Affects DNA: 1 Holistic Way to Repair DNA and Reduce Spike Damage
Posted on Jun 10, 2022

The real reason Biden is calling out Putin as a 'war criminal'
Posted on Apr 5, 2022

Blue Ribbon Commission on Homelessness Final Report Calls for Immediate Action on 'Unacceptable Status Quo' of Homeless Delivery Systems
Posted on Apr 5, 2022

Putin's war and global energy
Posted on Apr 4, 2022

Tags

2030 AGENDA
GLOBAL ENSLAVEMENT
NEWS
U.N.

Share This

- February 2017
- January 2017
- December 2016
- November 2016
- October 2016
- September 2016
- August 2016
- July 2016
- June 2016
- May 2016
- April 2016
- March 2016
- February 2016
- January 2016
- December 2015
- November 2015
- October 2015
- September 2015
- August 2015
- July 2015
- June 2015
- May 2015
- April 2015
- March 2015
- February 2015
- January 2015

Neuropathy Tingling Solved

Neuropathy & Nerve Damage? Do This Immediately (Watch)

Nerve Damage

Learn More >

1 Comment

Stephen Verchinski

October 29, 2017

I do not know even where to start. The devil is always in the details. I mean come on our own Constitution hs some pretty flowery language as well

REPLY

Leave a Reply

Your email address will not be published. Required fields are marked *

Comment *

Name *

Email *

Website

Save my name, email, and website in this browser for the next time I comment.

Submit Comment

Neuropathy Tingling Solved

Neuropathy & Nerve Damage? Do This Immediately (Watch)

Nerve Damage

Learn More >

Donate to Global Possibilities

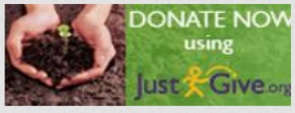

Follow Us!

Adsense

google.com, pub-2848125826401092, DIRECT, f08c47fec0942fa0